BAUER
EMPREENDIMENTOS

GALILEU
RESIDENCIAL

Empreendimento

Fachada Neoclássica

20 andares

Apartamentos de 02 suítes + lavabo

3 quartos sendo 1 suíte e 2 Demi

Churrasqueira a carvão

01 vaga de garagem privativa por apartamento

Piso porcelanato

Medidores individuais de água, energia e gás

Infraestrutura para ar-condicionado tipo “split”

Hall de entrada decorado

Área de Lazer Completa

BAUER

Piscina Adulto

Piscina Infantil

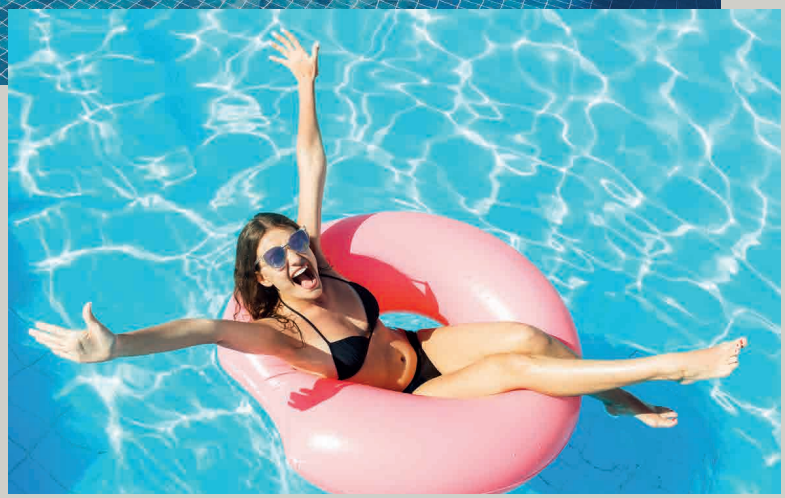

Gourmet Piscina

Sala de Jogos | Gourmet

Fire Place

Mini Quadra

Pet Place

Pet Care

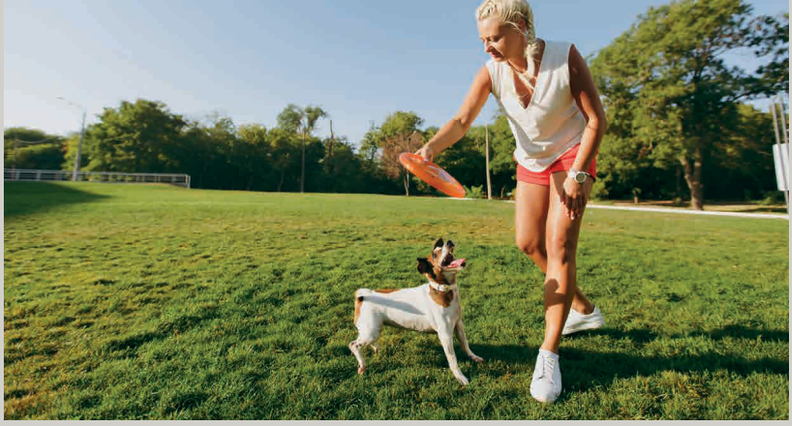

Playground

Brinquedoteca

Salão de Festas

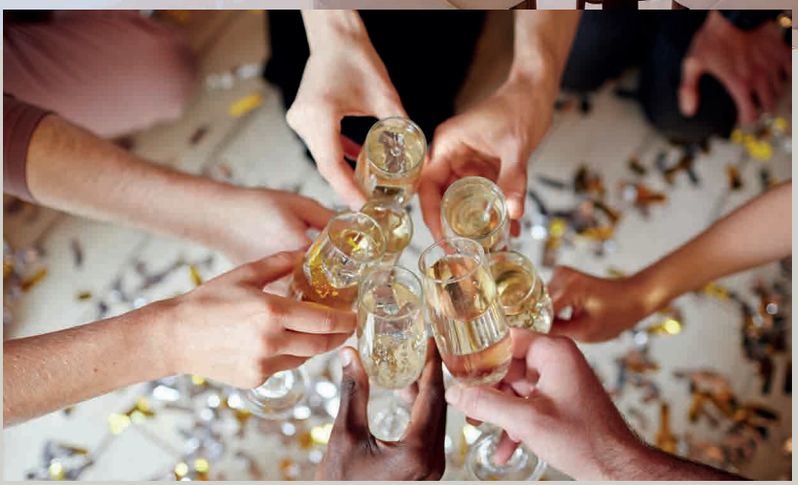

Sauna

Academia

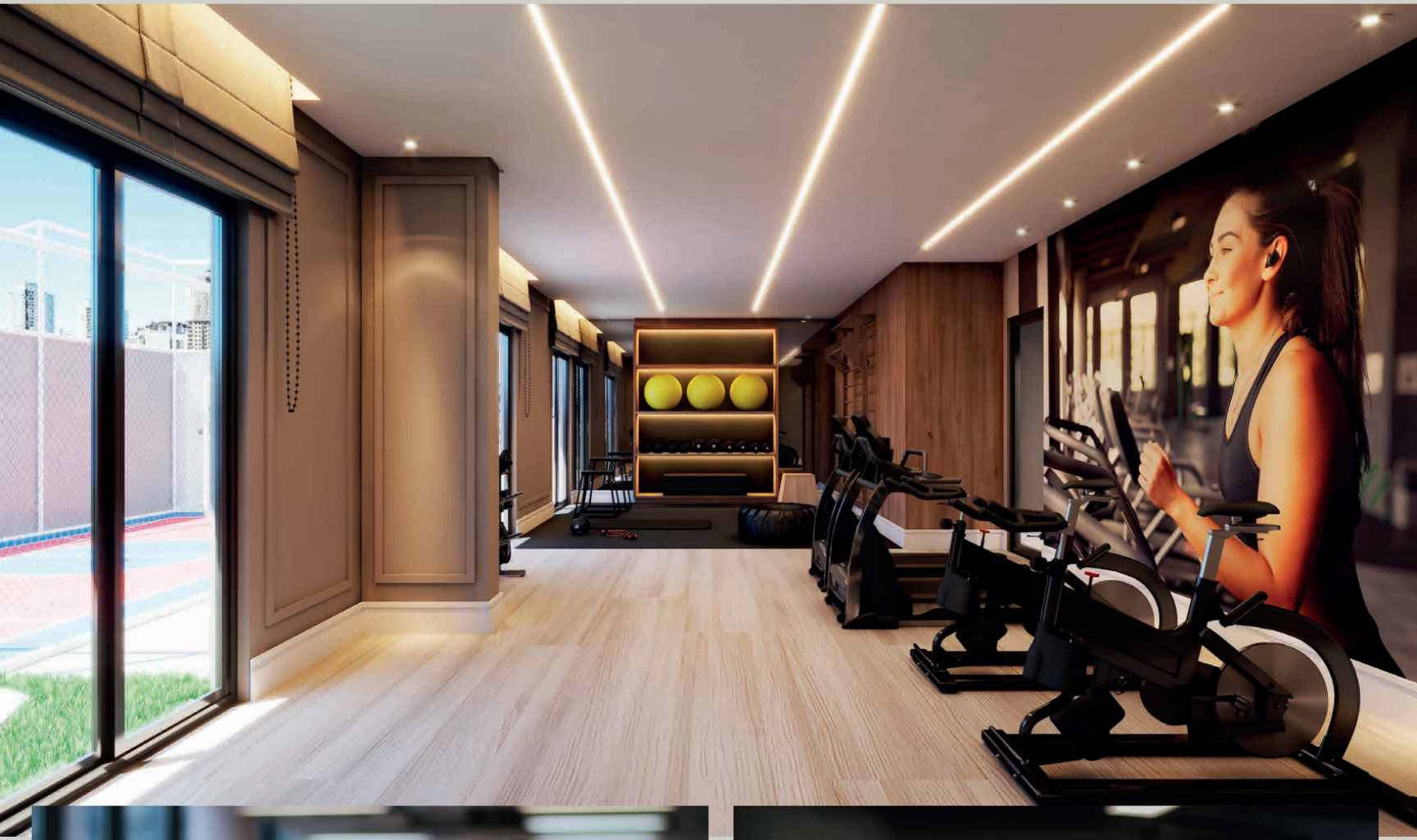

Coworking

COWORKING

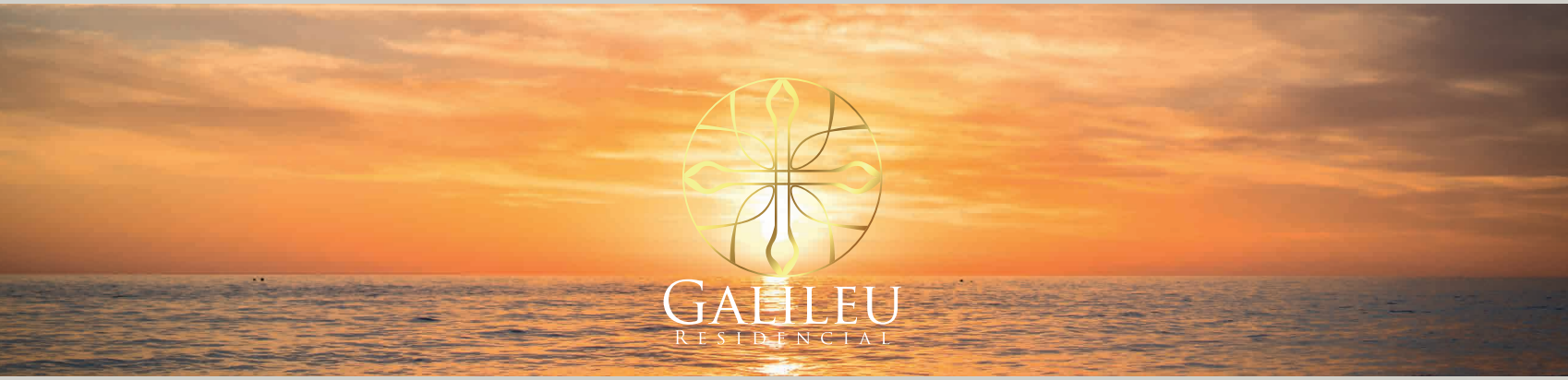
GALILEU
RESIDENCIAL

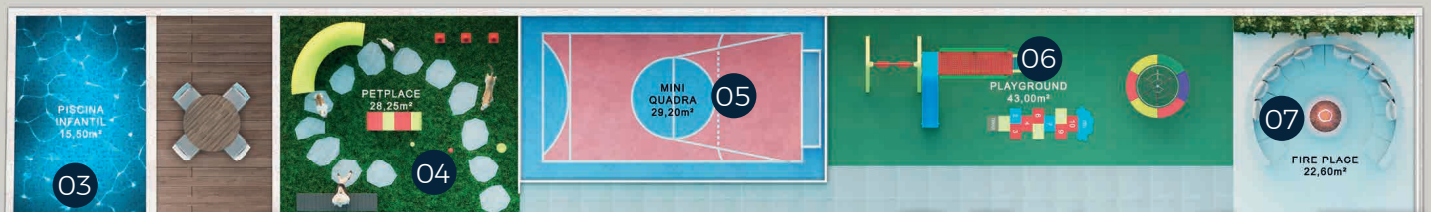
PISCINA INFANTIL 15,50m²
03
PETPLACE 28,25m²
04
MINI QUADRA 29,20m²
05
06
PLAYGROUND 43,00m²
07
FIRE PLACE 22,60m²

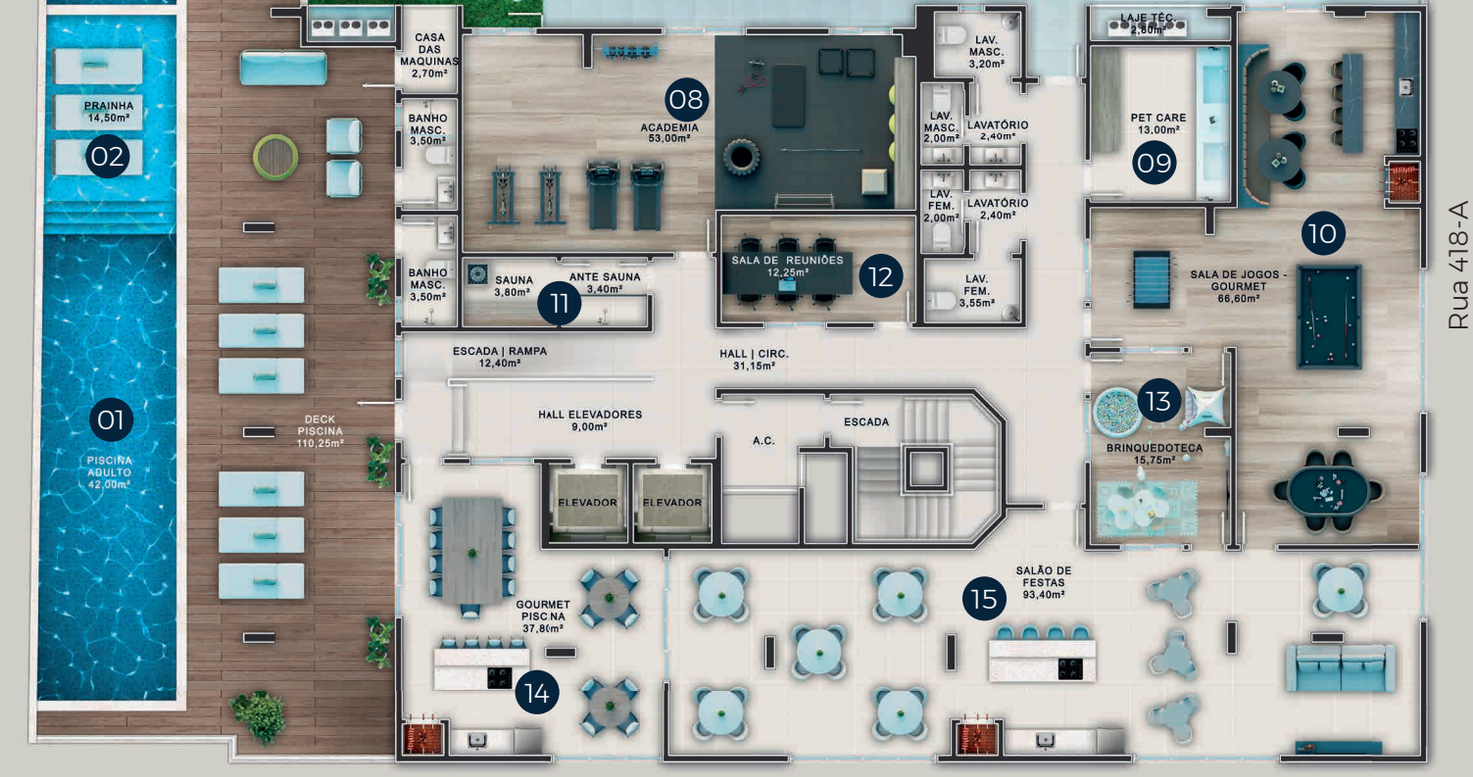

Aproximadamente 760m²

Área de Lazer

01 Piscina Adulto
02 Prainha
03 Piscina Infantil
04 Pet Place
05 Mini Quadra
06 Playground
07 Fire Place
08 Academia
09 Pet Care
10 Sala de Jogos | Gourmet
11 Pet Care
12 Coworking
13 Brinquedoteca
14 Gourmet Piscina
15 Salão de Festas

Apartamentos

GALILEU
RESIDENCIAL

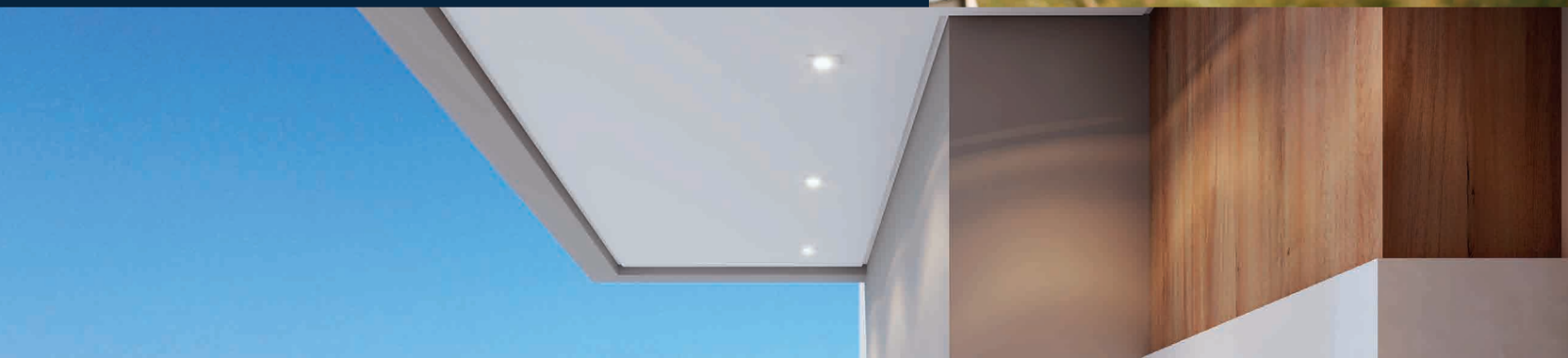

Sacada Tipo 01

Living Tipo 01

Suíte Tipo 01

Sacada Tipo 06

Tipo 06
69,99

Tipo 05
69,99

Tipo 04
69,99

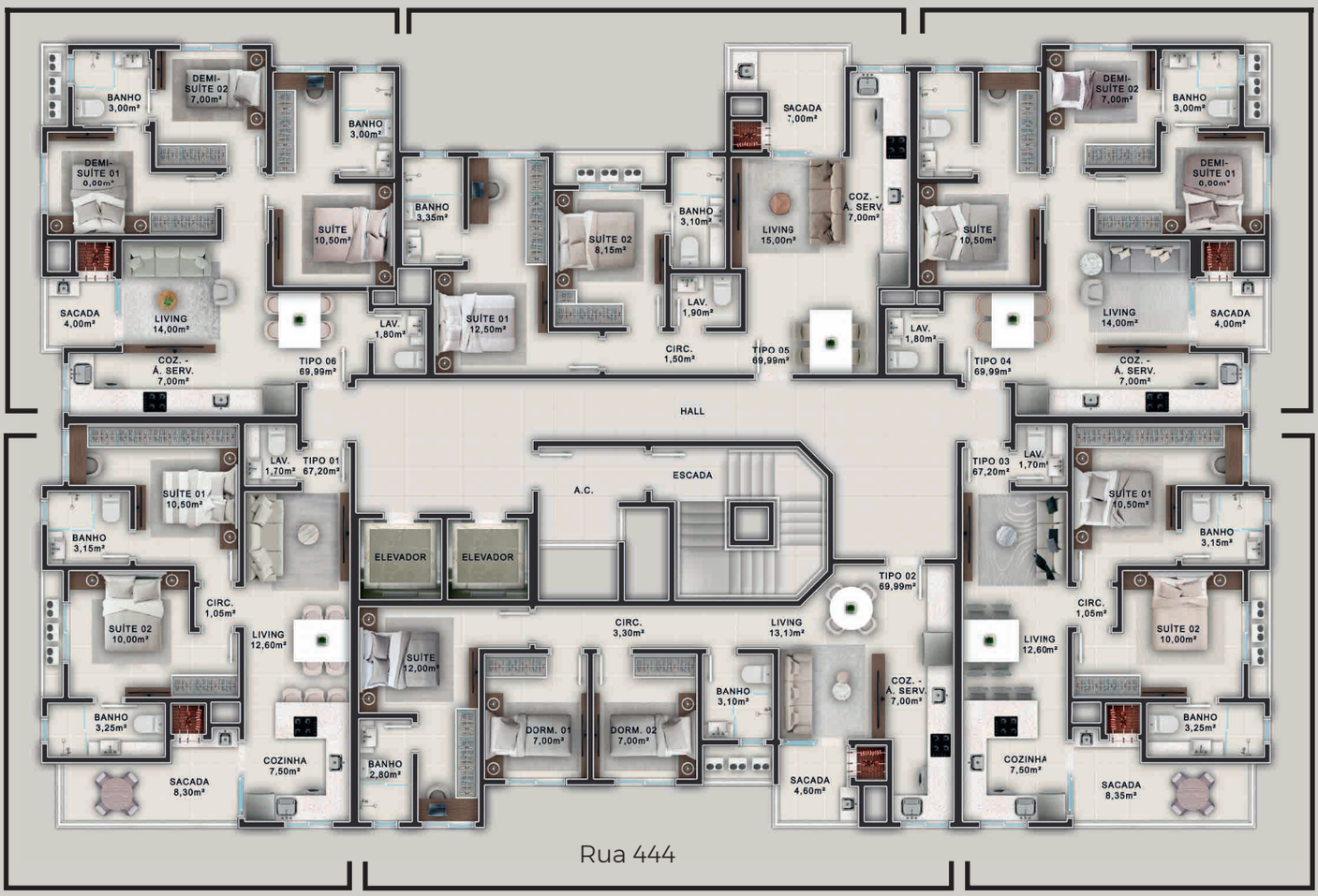

Tipo 01
67,50

Tipo 02
69,99

Tipo 03
67,50

2 suites +1 lavabo

3 quartos sendo 1 suíte e 2 demi

1 Vaga de Garagem Privativa

Localização Privilegiada

GALILEU

KRAUER

Rua 418-A esq.: Rua 444| Morretes| Itapema - SC

BAUER
EMPREENDIMENTOS